



GROUND FLOOR PLAN

CLIENT M/S DAATA HOMES
 PROPOSED RESIDENTIAL BUILDING
 ON LAND BEARING C.T.S.NO. 1603,
 S. NO. 62, H.NO. 5B+6, PLOT NO. 6,7
 AT VILLAGE CHINCHAVALI SHEKIN,
 TAL KHALAPUR, DIST, RAIGAD.



ARCHITECT
KHEMANT B. TAILOR
 R.R. 2046, P.A.R., M.C.A., P.L.L.V., M.A.R., M.A.A.A.
 CHARTERED ENGINEER
 GOVT. APPROVED VALUER
 OFFICE- 04, ARBANT TOWER,
 KHOPOLI RAILWAY STN ROAD,
 KHOPOLI-410 203, DIST. RAIGAD
 Contact:- 02180-282768/982318787
 email:- chaityarchitects@gmail.com

DRN BY:
DIVESH
 CHK BY:
SAMEER
 SCALE: HTS

DWG NO:
 01 / rev 00
 JOB NO:
 CEA-579/2015
 Date:
 25TH FEB 2016



Quality. Cost. Time.
 Creating Future...



TYPICAL 1ST & 3RD FLOOR PLAN

CLIENT	M/S DAATA HOMES
PROPOSED RESIDENTIAL BUILDING ON LAND BEARING C.T.S.NO. 1603, S. NO. 62, H.NO. 5B+6, PLOT NO. 6.7 AT VILLAGE CHINCHAVALI SHEKIN, TAL KHALAPUR, DIST. RAIGAD.	



ARCHITECT
KHEMANT B. TAILOR
BA, BMS, P&E, M.C.E., P.L.V., M.A.R.E., M.B.A.E.
CHARTERED ENGINEER
GOVT. APPROVED VALUER
OFFICE:- SSK, ARBAHAT TOWER,
KHOPOLI RAILWAY STN ROAD,
KHOPOLI 410 203, DIST. RAIGAD
Contact:- 02183-288270/9822167979
email:- khemant@chaityarchitects@gmail.com

DRN BY:
DIVESH

DWG NO:
02/rev 00

CHK BY:
SAMEER

JOB NO:
CEA-579/2015

SCALE: NTS

Date:
25TH FEB 2016



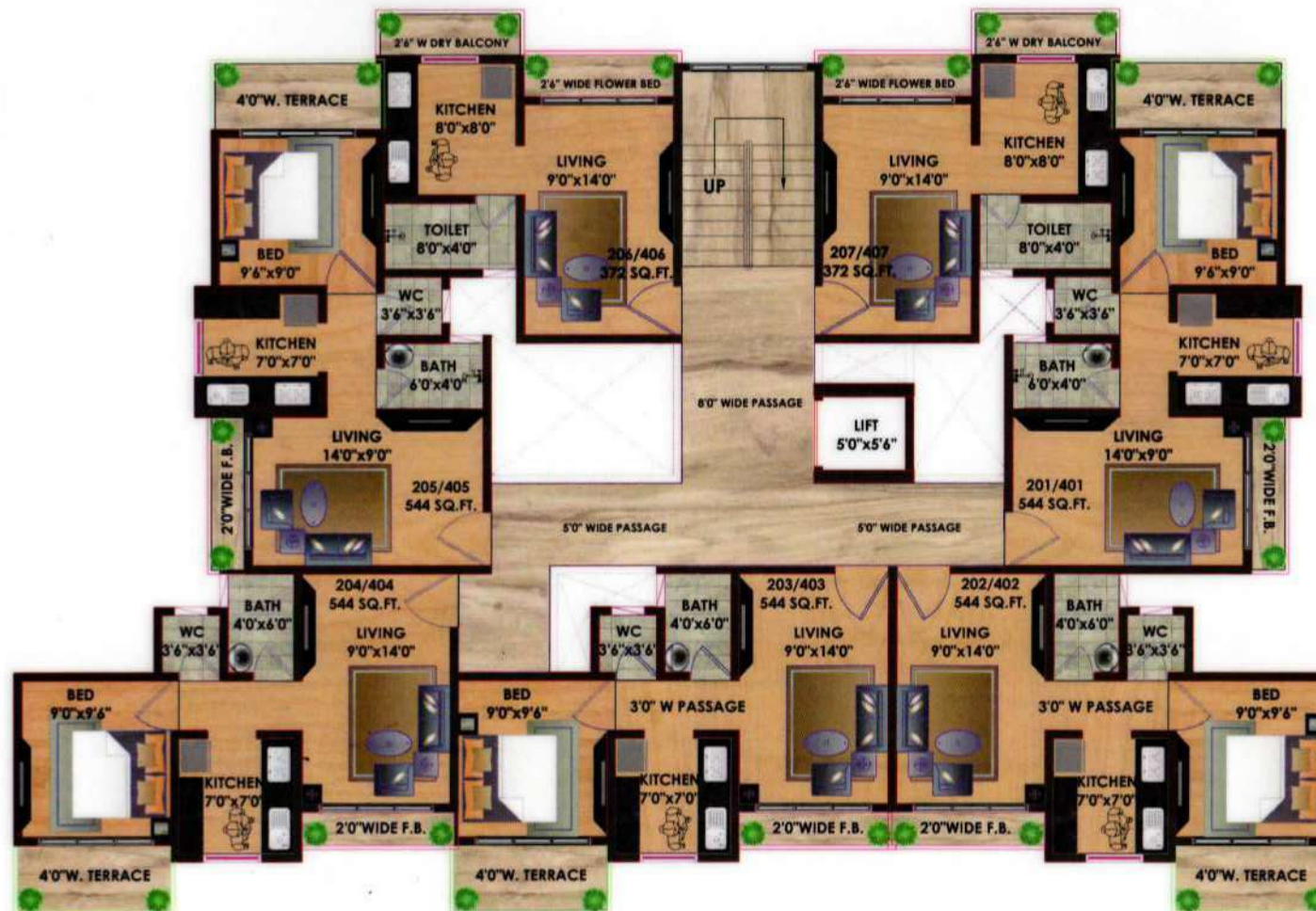

TYPICAL 2ND & 4TH FLOOR PLAN

CLIENT | M/S DAATA HOMES
 PROPOSED RESIDENTIAL BUILDING
 ON LAND BEARING C.T.S.NO. 1603,
 S. NO. 62, H.NO. 5B+6, PLOT NO. 6,7
 AT VILLAGE CHINCHAVALI SHEKIN,
 TAL KHALAPUR, DIST. RAIGAD.

CHAITY ARCHITECT
KHEMANT B. TAILOR
 R.K. (DHS), F.A.R., M.C.A., P.L.L.V., M.A.R., M.B.A.R.
 CHARTERED ENGINEER
 GOVT. APPROVED VALUER
 OFFICE:- 1st, ARSHANT TOWER,
 KOPPOLI RAILWAY STN ROAD,
 KOPPOLI-410 200, DIST RAIGAD
 Contact:- 02193-288270/822127979
 email- chaityarchitect@gmail.com

DRN BY:
 DIVESH
 CHK BY:
 SAMEER
 SCALE: NTS

DWG NO:
 03/rev 00
 JOB NO:
 CEA-579/2015
 Date:
 25TH FEB 2016

